

**MANDATORY DISCLOSURE BY INSTITUTIONS RUNNING AICTE APPROVED
ENGINEERING / TECHNOLOGY PROGRAMMES**

MANDATORY DISCLOSURE BY INSTITUTIONS RUNNING AICTE APPROVED ENGINEERING / TECHNOLOGY PROGRAMMES TO BE INCLUDED IN THEIR RESPECTIVE INFORMATION BROCHURE, DISPLAYED ON THEIR WEBSITE AND TO BE SUBMITTED TO AICTE EVERY YEAR LATEST BY 30TH AUGUST TOGETHER WITH ITS URLs

I. Name of the Institution

NANDHA COLLEGE OF TECHNOLOGY

❖ Address including telephone, Fax, e-mail.

NANDHA COLLEGE OF TECHNOLOGY
235, CHENNIMALAIPALAYAM ROAD
PITCHANDAMPALAYAM PO, VEEPAM PALAYAM VILLAGE
ERODE - PERUNDURAI MAIN ROAD, ERODE – 638 052, TAMIL NADU
Tel: 04294 222116, Fax : 04294-222114
Web : www.nandhatech.org
Email ID : info@nandhatech.org
principal@nandhatech.org

II. Name & Address of the Principal

Dr.S.Nandagopal
Principal
Tel : 04294-223434 (Office)

III. Governance

❖ Members of the Board and their brief background.

MANAGING COMMITTEE MEMBERS

1	Chairman	Shri. V. Shanmugan Sri Nandha Educational Trust, 291, Chinnamuthu main street EK Valasu, Erode – 638 011
2	Member	Shri. S. Nandhakumar Pradeep 291, Chinnamuthu Main Street EK Valasu, Erode – 638 011
3	Member	Shri. S. Thirumoorthi 291, Chinnamuthu Main Street EK Valasu, Erode – 638 011
4	Member	Mrs. Banumathi Shanmugan 291, Chinnamuthu Main Street EK Valasu, Erode – 638 011

❖ Members of Academic Advisory Body.

TECHNICAL ADVISORY BOARD

1	Mr.V.Shanmugan	Chairman, Nandha Educational Institutions
2	Mr.S.Nandha Kumar Pradeep	Secretary, Nandha Educational Trust
3	Mr.S.Thirumoorthi	Secretary, Nandha Educational Institutions
4	Dr.S.P. Viswanathan	Former Registrar, Bharathiar University
5	Mrs.S.Banumathi	Trustee, Nandha Educational Trust
6	Dr.S.Arumugam	CEO, Nandha Educational Institutions
7	Mr.C.D.Venkateshwaran	Managing Director, Veno Pro Polymers, Erode
8	Dr.M.Karthick	HoD / IT, Nandha College of Technology
9	Dr.G.B.Mohankumar	HoD /EEE, Nandha College of Technology
10	Dr.S.Nandagopal	Principal, Nandha College of Technology

❖ Frequency of the Board Meetings and Academic Advisory Body.

The meetings are held generally once in six months

❖ Organisational chart and processes

ORGANISATIONAL CHART

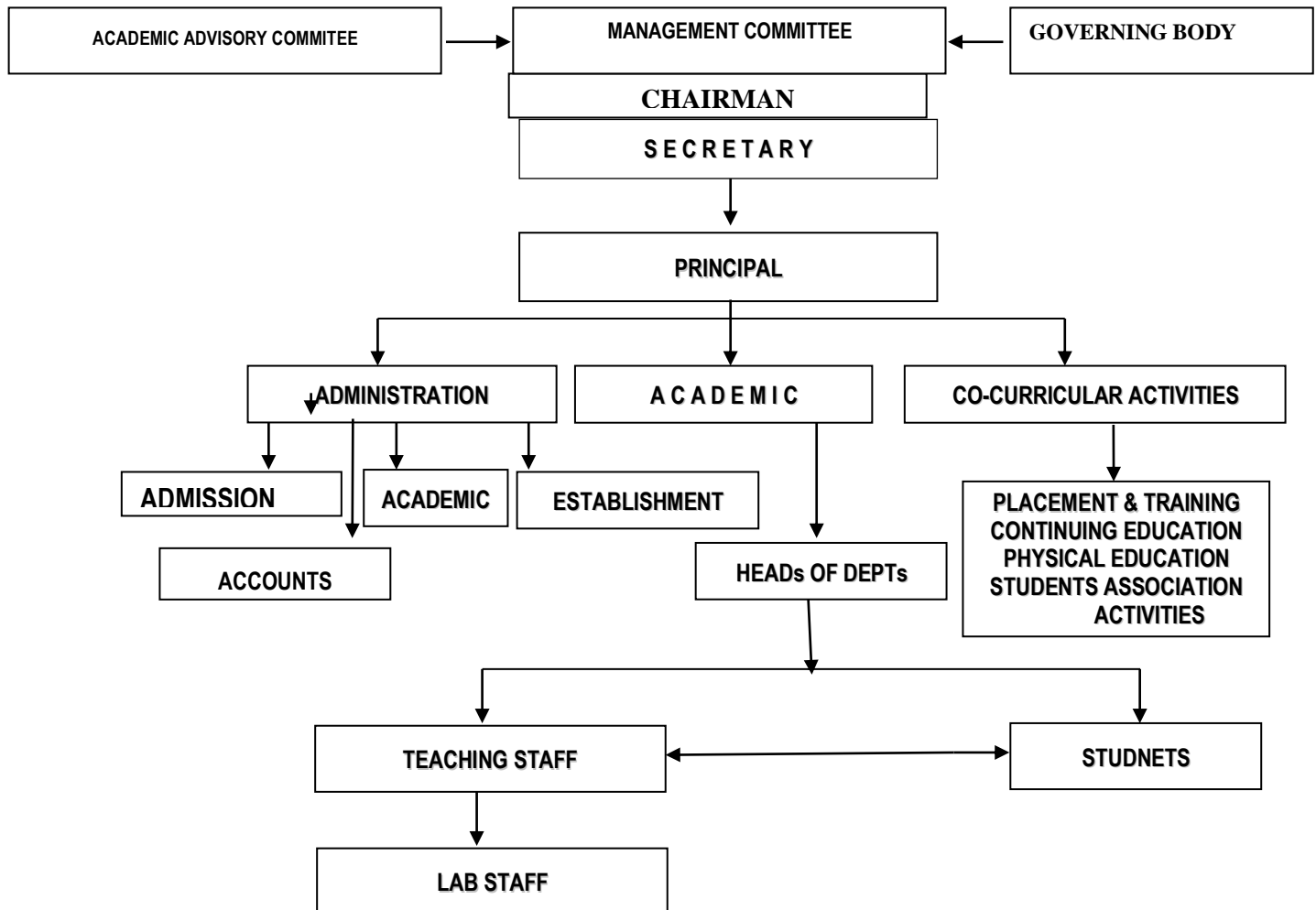

❖ Nature and Extent of involvement of faculty and students in academic affairs/ improvements.

- Faculty members are permitted to attend Faculty Development Programs, Seminars & Symposiums at national and international levels.
- Students are encouraged maximum with financial assistance from the college to take part in the national & international level seminars, management festivals conducted by various management schools.
- Every day one period is allotted for personality development & related activities. The session is being conducted under the supervision of a faculty.
- Faculty members are encouraged to acquire higher qualifications.
- Faculty members are encouraged to apply for grants from various funding agencies.

IV. Programmes

❖ Name of the Programmes (Full Time) approved by the AICTE.

S. No.	Course(s)	AICTE Approved Intake for 2024-2025	Actual number of student admitted for 2014-2015	Status of Accreditation (Yes/No)
2	CSE	120	118	
3	ECE	60	58	
4	EEE	60	43	
5	IT	120	112	
8	M.E - CS	6	1	
9	M.E - CSE	6	4	
Total Intake		372	336	

c) **Total Student Strength of the Institution approved by AICTE**

Programmes	No. of seats	Duration	Cut of Marks for admission during the last 2 yrs.	Fee (per year)	Placement facilities
Degree E & T	372	4 yrs	The Admission Is Based On The Rank In The Entrance Test Conducted By Govt. of Tamil Nadu	As per Govt. Norms	Available
Total	372				

❖ Name of the Programmes (Part Time) approved by the AICTE.

M.E – Computer Science and Engineering & M.E – Communications Systems

❖ Name and duration of programme(s), if any, not approved by AICTE and being run in the same campus.

Nil

Name and duration of programme(s) having affiliation/collaboration with Foreign University(s)/Institution(s) and being run in the same Campus along with status of AICTE approval.

Nil

Details of the Foreign Institution/University:

Not applicable

FACULTY

Number of faculty:

S.No.	Name	Designation	Department	Date of Joining
1	Dr.S.NANDAGOPAL	PROF.	CSE	14.06.2012
2	Dr.CHANDRASEKAR A	PROF.	CSE	01.08.2024
3	Dr.VIJAYAKUMAR T	PROF.	CSE	29.08.2022
4	Dr.THIRUVENKATASAMY S	AP	CSE	14.06.2012
5	KIRUTHIKADEVI R	AP	CSE	11.06.2010
6	B M S JAVED AHAMED BMS	AP	CSE	12.08.2021
7	MOHANAPRIYA D	AP	CSE	14.06.2012
8	SUDHAKAR R	AP	CSE	03.09.2012
9	TAMILARASU R	AP	CSE	11.01.2022
10	SURESHKUMAR V S	AP	CSE	24.06.2013
11	TAMILALAKI S	AP	CSE	04.09.2019
12	PRABHAKAR E	AP	CSE	11.06.2018
13	BOOVITHA D	AP	CSE	11.07.2022
14	PADMAPRIYA V	AP	CSE	01.06.2022

15	VIDHYA D	AP	CSE	07.06.2023
16	INDHUMATHI S	AP	CSE	01.07.2022
17	JENSHYA J	AP	CSE	26.06.2024
18	MYTHILIPRIYA T	AP	CSE	24.06.2024
19	GOKULRAJ P	AP	CSE	27.12.2024
20	PRABHAKAR K	AP	CSE	23.12.2024
21	MURALIKRISHNAN K S	AP	CSE	27.12.2024
22	RAGUNATH V	AP	CSE	16.06.2014
23	KARTHIKEYAN P	AP	CSE	16.06.2014
24	SHANTHA KUMAR S	AP	CSE	01.06.2016

1	Dr.JAYANTHI R	PROF.	ECE	20.07.2009
2	Dr.PARTHIBAN S	ASP	ECE	02.01.2025
3	Dr.BASKARAN D	AP	ECE	25.01.2012
4	VINOTHKUMAR P	AP	ECE	05.07.2010
5	AMSAVENI S	AP	ECE	22.02.2021
6	RAJKUMAR T	AP	ECE	22.02.2021
7	POORNIMA K	AP	ECE	02.01.2017
8	PAVITHRA L	AP	ECE	12.08.2021
9	GAYATHRI DEVI K	AP	ECE	13.05.2024
10	TAMILSELVI S	AP	ECE	04.07.2024
11	MOHANAPRIYA M	AP	ECE	19.03.2014
12	MARIMUTHU V	AP	ECE	01.07.2024
13	GOWTHAMI D	AP	ECE	22.02.2021

1	Dr.MOHANKUMAR G B	PROF.	EEE	09.07.2019
2	Dr.KUMARESAN J	ASP	EEE	24.06.2013
3	BALAMURUGAN P	AP	EEE	16.06.2011
4	GOKUL KUMAR C	AP	EEE	01.06.2011
5	HEMASILVIAVINOTHINI S	AP	EEE	14.06.2012
6	HEMALATHA P	AP	EEE	20.10.2021
7	POONGODI P	AP	EEE	20.05.2010
8	SARAVANAN S	AP	EEE	22.02.2021
9	GOWRISHANKAR RV	AP	EEE	01.02.2023
10	PRASAD N	AP	EEE	24.06.2013
11	CHARMILA D	AP	EEE	20.05.2024

1	Dr.KARTHICK M	ASP	IT	19.08.2021
2	Dr.ANAND C	Prof.	IT	01.07.2024
3	Dr.SURESHKUMAR T	ASP	IT	02.12.2023
4	RAJAVENKATESSWARAN K C	AP	IT	01.06.2011
5	DEVARAJSAM Y S	AP	IT	17.03.2021
6	KISHORE KUMAR V	AP	IT	26.12.2018
7	KRISHNAKARTHIK T	AP	IT	01.06.2011
8	BALAJI K	AP	IT	02.02.2015
9	RAMYA C	AP	IT	01.06.2023
10	RAMYA M R	AP	IT	15.06.2023
11	BALAJI J	AP	IT	12.06.2024
12	NAVEENA N	AP	IT	03.07.2024
13	MADHU SUGANYA K	AP	IT	12.06.2024
14	SENTHILKUMAR N	AP	IT	01.02.2013
15	ANBARASU S	AP	IT	03.01.2025
16	GOWTHAMAN P	AP	IT	03.01.2025

17	KIRUBANANTHAM C	AP	IT	03.01.2025
18	SATHISKUMAR P	AP	IT	03.01.2025
19	KARTHIK M P	AP	IT	05.03.2020
20	SARAVANA PRABHU A D	AP	IT	14.06.2023
1	ATTIKUMARAN N	AP	Civil	16.06.2014
2	Dr.GIRIMURUGAN R	AP	MECH	02.05.2014
3	MAHESKUMAR PON	AP	MECH	23.06.2014
4	VISWANATHAN N	AP	MECH	24.06.2013
5	ARUNKUMAR S	AP	MECH	24.06.2013
6	ADITHYA K	AP	MECH	29.06.2016

1	Dr.ANANTHI S	PROF.	Physics	15.07.2011
2	Dr.KIRUTHIGA A	PROF.	Physics	09.07.2021
3	Dr.KRISHNAMOORTHI G	ASP	Physics	05.04.2023
4	SATHIYA P	AP	Physics	20.08.2015
5	Dr.VIJAYACHANDRA R	PROF.	Maths	26.04.2024
6	POONGODI R	AP	Maths	01.09.2019
7	MOHANKUMARAVELU A M	AP	Maths	09.07.2021
8	ANANDARAJ A	AP	Maths	11.08.2015
9	JANNATHULFIRTHOUSE S	AP	Chem	02.07.2012
10	VIJAYAKUMAR N	AP	Chem	03.06.2019
11	Dr.DHANASEKARAN E	ASP	Chem	27.07.2022
12	ANEESA KATTUN M J	AP	Chem	02.07.2015
13	Dr.KANAGASELVAM R	PROF.	English	14.06.2023
14	SATHYA S K	AP	English	20.07.2009
15	YAZHINI V	AP	English	24.01.2020
16	DHIVYA BHARATHI T	AP	English	27.07.2022
17	SATHIYAVATHI S	AP	GE	05.09.2024
18	BOOMESWARI P	AP	Tamil	05.04.2023

ADMISSION

- ❖ Number of students admitted under various categories each year in the last two years for B.E / B.Tech.

Category	2013-14	2014-15
OC	28	22
BC	285	176
MBC	101	84
SC	12	57
ST	-	-

- ❖ Number of applications received during last two years.

S.No	Branch	2013-14	2014-15
1	CIVIL	56	85
2	CSE	55	31
3	ECE	94	35
4	EEE	61	37
5	IT	-	-
6	Mech	123	100
7	MBA	0	36
8	M.E – CSE	21	10
9	M.E - CS	16	5
10	M.E – AE	-	-

V. ADMISSION PROCEDURE

- ❖ Mention the admission test being followed, name and address of the Test Agency and its URL (website).

As per Government Norms

- ❖ Number of seats allotted to different Test Qualified candidates CAT, MAT, XAT, JMET, ATMA, CET, JEE (State conducted tests / University tests).

B.E :

65% of the seats are filled under to Government Quota and 35% of the seats are admitted by the consortium of under Management quota.

M.E / MBA

50% of the seats are filled under to Government Quota and 50% of the seats are admitted by the consortium of under Management quota.

❖ **Calendar:**

- **Last date for request for applications.**

As per the instructions of Anna University, Chennai

- **Last date for submission of application**

As per the instructions of Directorate of Technical Education

- **Dates for announcing final results**

As published by Anna University, Chennai

- **Release of admission list (main list and waiting list should be announced on the same day)**

By Anna University, Chennai

- **Date for acceptance by the candidate (time given should in no case be less than 15 days)**

Fixed by Anna University, Chennai

- **Last date for closing of admission.**

As per the instruction of Anna University, Chennai

- **Starting of the Academic session.**

As per the instruction of Anna University, Chennai

- **The waiting list should be activated only on the expiry of date of main list**
- **The policy of refund of the fee, in case of withdrawal, should be clearly notified.**

On no account fees once paid will not be refunded

VI. **CRITERIA AND WEIGHTAGES FOR ADMISSION**

- ❖ **Describe each criteria with its respective weightages i.e. Admission Test, GD, Interview etc.**

Under-Graduate Degree Programmes

Sl	Type of the Programme	Duration (Full-time)	Minimum Qualifications for Admission
1.	Engineering & Technology	4 Years	Should be a pass in 10+2 examination with Physics and Mathematics as compulsory subjects along with one of the following subjects: "Chemistry/Biotechnology/Computer Science/Biology". Entrance Exam is compulsory which should be conducted by Govt. of Tamilnadu / Consortium of Self financing professional, Arts and science colleges in Tamilnadu
2		3 Years	A pass with prescribe minimum eligibility marks in any of the diploma in appropriate branch of engineering / Technology of the State Board of Technical Education and Training, Tamil Nadu / Equivalent prescribed for admission to the Degree Course.
3		2 Years	A pass in a recognised Bachelor's degree of minimum 3 years duration with mathematics at 10+2 level or at Graduate level and obtained atleast 50 % (45 % in the case of candidates belonging to reserved category) in the qualifying degree examinations.
4	Management	2 Years	A pass in a recognised Bachelor's degree of minimum 3 years duration and obtained atleast 50 % (45 % in the case of candidates belonging to reserved category) in the qualifying degree examination.

❖ **Mention the minimum level of acceptance, if any, for any criteria.**

In academic performances minimum criteria is specified by the Anna University, Chennai.

For communities other than the BC /MBC/DNC SC-ST – other communities

A minimum average of 50% in physics, chemistry and mathematics.

For BC communities:

A minimum average of 45% in physics, chemistry and mathematics.

For MBC & DNC communities:

A minimum average of 40% in physics, chemistry and mathematics

For SC & ST communities:

A minimum average of 40% in physics, chemistry and mathematics

❖ **Mention the cut-off levels of percentage & percentile scores (section-wise and/or total as case may be) of the candidates in the admission test who are called for GD/ Interview**

Not applicable

❖ **Mention last two years cut-off percentage & percentile (section-wise and/or total as the case may be) of the candidates called for GD / Interview.**

Not applicable

❖ **Display marks scored in Test, GD, Interview etc. and in aggregate for all candidates who come for GD/Interview etc.**

NIL

Item No I - IX must be given in information brochure and must be hosted as fixed content in the website of the Institution.

The Website must be dynamically updated with regard to X –XIII.

VII. LIST OF APPLICANTS

The Government quota based on single window allotment Management admission based on the merit list published by the consortium of self financing colleges based on rank list.

VIII. RESULTS

Published in Anna University – Controller of Examination Web portal.

Note: Suppression and/or misrepresentation of information would attract appropriate penal action.



NANDHA COLLEGE OF TECHNOLOGY

VAIKKALMEDU, PERUNDURAI MAIN ROAD, PITCHANDAMPALAYAM (PO)
ERODE – 638 052, ERODE DISTRICT
TAMILNADU

Application No.

Registration No.

Application Form for Admission to the I B.E. / B.Tech Degree course

Address for communication :

Pin code :

Phone No.

STD Code :

1. Name :

(In Block letters with initials at the end)

2. Sex : Male / Female

3. a) Date of Birth (Christian Era) :

b) Age as on 01-07-2008 :

4. a) Religion : Hindu / Muslim / Christian /

b) Community : Forward / Backward / Most Backward / SC/ST

c) Name of the caste / Sect :

5. Mother Tongue : Tamil / Telugu / Kannada / Malayalam /English/....

6. Name of the Parent / Guardian and Address :

Pin code

-2-

7. Occupation of the parent / Guardian
And Annual Income :

8. Place of Birth : _____
Village/town / city/Taluk District State

9. Are you a citizen of India? : Yes / No

10. Choice of Branch : a) Computer science & Engineering
b) Information Technology
c) Electronics & Communication Engineering
d) Electrical & Electronics Engineering
e) Mechanical Engineering
f) Civil Engineering
g) MBA
h) M.E – CSE, Communication System, Applied Electronics

Give order of Preference :

Preference	Branch
1	
2	
3	
4	

11. Academic performance (since IX standard, X standard)

S. No.	Name of the school with address	Class	Percentage of Total Marks	Year of Passing
--------	---------------------------------	-------	---------------------------	-----------------

1.

2.

12. Qualifying Examination : HSC (Academic) / HSC Vocational /
Diploma / CBSC /

Regd. No..... Year of Passing

Name of School / Polytechnic

13. Medium of instruction : Tamil / English /

-3-

1. Certificate of marks in qualifying examination (to be attested by Grade A/B Officer of the Central / State Government)

- Qualifying Examination :
Name & Address of the School last studied :
- University // Board :
- Number of appearance (s)
- Register No. with month and year of appearance (s)

(I) First appearance :.....

(II) Second appearance :

(III) Third appearance :

(Reg. No) (Month) (Year)

HSC

HSC (Academic) / Equivalent	Month & Year of passing	HSC (Vocational)	Month & Year of passing
Part I Tamil : out of		Part I Tamil : out of	
Part II English : out of		Part II English : out of	
		Part III Maths : out of	
		Physics / Chemistry : out of	
Physics : out of		Name of the Vocational subject :	
Chemistry : out of		1. : out of	
Electrives : out of		2. : out of	
Total : out of		3. : out of	
		Total : out of	

DIPLOMA

Pre – final semester	Month & year of passing	Final semester	Month & year of passing
Subject		Subject	
I. : out of		I. : out of	
II. : out of		II. : out of	
III. : out of		III. : out of	
IV. : out of		IV. : out of	
V. : out of		V. : out of	
VI. : out of		VI. : out of	
Total : out of		Total : out of	

(g) Date of birth _____ (as found in SSLC or its equivalent certificate) .
Certified that the above entries are true extracts from the relevant original

Certificates of Thiru / Selvi _____

State :

Signature :

Date :

official

Name and Designation

Whether the candidate belongs to any special category : General / Rural / Other *
Specify which category :

JOINT DECLARATION BY THE APPLICANT AND PARENT

I hereby solemnly and sincerely affirm that the statement made and the information furnished by me in the application as also in the enclosure thereto submitted by me are true. Should it, however, be found that any information furnished therein is in true in material particulars or on verification at a later stage. I am liable for criminal prosecution and also agree to forgo my seat in this institution / for removal of my name from rolls of the institution at whatever stage of study I may be at that time of detection of such wrong particulars.

Station :

Signature of the Applicant.

I give the undertaking that my son / daughter / ward will abide by the rules and regulations of the college and that his / her admission is subject to approval by the university and Govt. authorities.

Date :

Signature of the Parent / Guardian.

**OFFICE USE ONLY
IMPORTANT PARTICULARS**

1. Name :
2. Age as on 01-07-2001 :
3. Community :
4. Qualifying Examination :
- i) For HSC (Academic /
Other equivalent) :
- Marks..... Total.....
% Mathematics % physics and
Chemistry
Put together
- No. of appearances :
- ii) For HSC (Vocational) :
- Marks Total.....
% Mathematics % Vocational
Subject:
Put together
- No. of appearances :
- iii) Diploma Examination :
- Marks Total.....
Pre-final final
Semester semester
- No. of appearances :
5. Remarks :

Office

Ad. Officer

Principal.

INFORMATION ON INFRASTRUCTURE AND OTHER RESOURCES AVAILABLE**LIBRARY:**

- Number of Library books/Titles/Journals available (programme-wise)

b) Books

	Science & Humanities	Engg. / Tech., Arch. & Plan., Management and Computer applications			Total no. of volumes (M1 + M2 + M3)
	No. of volumes (M1)	No. of titles (T)	No. of volumes (M2)	No. of volumes added for the year 2015-16 (M3)	
Available	1793	7061	17527	2639	21959

S.No	Degree	Programme	No. of National journals	No. of International journals
1	B.E	ECE	9	6
2	B.E	EEE	7	6
3	B.E	CSE	9	6
4	B.Tech	IT	6	6
5	B.E	Mech	12	6
6	B.E	Civil	6	6
7	B.E / B.Tech	Sc & Hu	5	-
8	M.B.A	M.B.A	18	15
9	M.E	CSE	5	1
10	M.E	CS	5	1
11	M.E	AE	5	1

COMPUTING FACILITIES:

S.No	Particulars	Requirements as per Norms (1:4 for Engg., 1:6 for Pharmacy/ HMCT/Arch./ Applied Arts and 1:2 for MBA/MCA)	Availability	
1.	No of Computer terminals	670	680	
2.	Hardware Specification	P4	P4	
3.	No of terminals of LAN/WAN	670	680	
4.	Relevant Legal Software	Red Hat Linux, AutoCAD WINDOWS XP, Turbo C/ C++		
5.	Peripheral(s)/ Printers		Printers	68
6.	Internet Accessibility (in kbps & hrs)		17mbps	

Games and Sports Facilities : Available

Extra Curriculum Activities : NSS, YRC, LEO CLUB, I CLUB, JCI CLUB

Number of Classrooms and size of each

Particulars	Number of rooms		Carpet area of each room	
	Requirement as per norms	Available in the institution	Requirement as per norms	Available in the Institution (Sq.M)
Class Rooms – UG	27	30	66	3196.1
Class Rooms – PG			33	
Tutorial Hall – UG	13	12	33	412.97
Tutorial Hall - PG		9		304.24
Drawing Hall (*)	1	1	132	241.44
Computer Centre	1	1	200	248
Library	1	1	400	400
Laboratories	68	68	4026	4825
Research Laboratories	3	3		
Workshops	3	4	200	1025
Seminar Hall	10	10	396	1349
Total				12001.75

- Curricula and syllabi for each of the programmes as approved by the University.

Link : www.annauniv.ac.in

- Academic Calendar of the University

Link : www.annauniv.ac.in

➤ Students' assessment of Faculty, System in place.

Sl.no		E	V	G	S	P	weight	Average
1.1	Teacher comes to the class in time							
1.2	Teaching is well planned							
1.3	Aims / Objectied made clear							
1.4	Subject mater organized in logical sequence							
1.5	Teacher comes well prepared in the subject							
2.1	Teacher speaks clearly and audible							
2.2	Teacher writes and Draw legible							
2.3	Teacher provides Examples of concepts / principles. Explanation are clear and effective							
2.4	Teachers pace and level instruction are suited to the attainment of the student							
2.5	Teacher offers Assistance and counseling to the needy students							
3.1	Teacher ask questions to promote interaction and reflective thinking							
3.2	Teacher encourages questioning / rising doubts by students and Answer them well							
3.3	Teacher ensures learner activity and problems solving ability in the class							
3.4	Teacher encourages, compliments and praises originality and creativity displayed by the student							
3.5	Teacher is courteous and impartial in Dealing with the students							
4.1	Teacher Engages class regularly and maintains discipline							
4.2	Teacher covers the syllabus completely and at appropriate pace							
4.3	Teacher holds Tests regularly which are helpful to students in building up confidence in their acquisition and application of knowledge							
4.4	Teachers marking of scripts is fare and impartial							
4.5	Teacher is prompt in valuing and returning the answer scripts providing feedback on performance							
	Total							

E : Excellent, V : Very good, G: Good, S : Satisfactory , P : Poor,